

General conditions of rent

RECEPTION : On your arrival, you necessarily have to appear at the reception of the campsite provided with an official ID card. The reception is opened from 9 am till 9 pm in July and August and from 9 am till 12 am and from 2 pm till 7 pm other months. In case of late arrival, you necessarily have to inform the campsite about it so that we can indicate you the process to be followed.

Every person admitted to stay on the campsite has to conform strictly in Internal Regulation of the campsite shown in the entry of the campsite and in the reception

PAYMENT OF THE STAY: the amount of the stays adjusts at the latest the day of your arrival in case of reservation and before the taking possession of the rent or the place. In the reception of your request of reservation, the campsite will proceed to the recording and to the payment of the deposit. The collection of the advance is worth acceptance of the reservation which will be confirmed to you. The amount of the advance has to correspond at least to 25 % of the amount of the stay increased by the 25-euro set-up fees. Any request of reservation made less than 10 days before the planned date of arrival must be accompanied with the payment of the totality of the reserved stay increased by the expenses of reservation. Whether it is by credit card or quite other means of payment, The campsite reserves the right to refuse the reservation in case the payment of the advance would be refused to the collection.

CANCELLATION OF STAY:

Cancellation of the customer fact: in case of cancellation of a reservation of the head of the customer, this one is anxious to adjust the expenses of following cancellation:

In every case, set-up fees (25 €) are not paid off and stay chargeable to the customer.

1-Between 60 to 50 days before a date of the beginning of the stay: 10 % of the total amount of the stay stays chargeable to the customer.

2-Between 49 to 30 days before a date of the beginning of the stay: 50 % of the total amount of the stay stays chargeable to the customer.

3 - From 29 days to 11 days before the date of the beginning of the stay: 80 % of the total amount of the stay stays chargeable to the customer.

4 - From 0 to 10 days before the date of the beginning of the stay: 100 % of the total amount of the stay stays chargeable to the customer.

DEPOSIT : Rent of accommodation - A pledge of guarantee to the amount of 200 € will be paid by the tenant the day of his arrival. This one is restored from the tenant either for a maximum extension of 10 days after inventory of fixtures under deduction of the possible missing or noticed deteriorations or the fixed 80-euro domestic service in case this one would not be made or would be insufficient. Our accommodations are on maximum age old of five years.

DAMAGE: Equipments and installations of the campsite must be used according to their common destination. Any degradation of premises, arrangements, furniture, loss or destruction commits rights the responsibility of his(her) author. The customer tenant titular of the renting accommodation or the place is personally responsible for all the damage, the losses, the damages or the deteriorations brought as long to the renting accommodation, that the place and as for the common installations of the campsite committed by him or the persons staying with him or visit him(her). He must be insured in Civil liability; the deposit not constituting a limit of responsibility.

PERSONS: The maximum number of persons authorized to stay on the places of campsite - caravanning is six. The number of persons authorized to stay in the renting accommodations is specified in every railing of price list concerned (from 2 to 8 persons).

ANIMALS: Animals are authorized with supplement on the campsite with the exception of the categories 1 and 2. A maximum of 2 animals is authorized on places or rents. These must be necessarily kept on a lead and be up to date of their antirabies vaccination. The pad of vaccination must be presented on arrival to the campsite.

BARBECUE: Authorized subject to respecting safety regulations

VEHICLES: A single vehicle by place is available, the other vehicles have to remain parked on the parking lot in the entrance of the campsite. A supplement will be asked in case of exceptional dispensation granted by the Direction of the campsite

RESPONSIBILITY: the responsibility of the " CAMPINBG CLUB LE PARC DE PARIS ", beyond its legal responsibility is not committed in case of theft, loss or damage of whatever nature, not hanged or further to a stay; breakdown or stake except service of the technical equipments, the breakdown or the closure of installations of the campsite; punctual measures taken by the Direction of the campsite of limitation of access to certain installations required by the respects of safety standards or periodic maintenance. The campsite expressly reserves the right to modify the conception and the realization of the campsite. In case of dispute, the competent court will be the one of the place of the damage or the dispute in cause. Except expressed express refusal, the campsite reserves the right to use the photos of his customers for its advertising media.

Camping Club Le Parc de Paris classé 3 étoiles — Arrêté Préfectoral n° 2002 DAI CV N° 049
Mention « tourisme » pour 168 emplacements et mention « loisirs » pour 162 emplacements

All our rates included VAT (5.5 %). In case of change of rate of the VAT, our rates can undergo variations.

You have to rent for 2 nights minimum.

Our prices include:

All our rental objects are equipped with cutlery, microwave oven, duvets, blankets and pillows (there are no duvets in the furnished tents) For our rental objects (pitches exemped) water, electricity and gaz are included.

Our prices do not included:

- Reservation fees : 25 € per reservation.
- Extra persons above the regular capacity of your holiday home or not subscribed during check in.
- Visitor : they must check in at the reception when staying longer than 1 hour.
- Cleaning : Its must be asked 48 hours before check out..

A maximum of 2 animals is allowed. A supplement of 5 € per day (30 € per week) will be charged per animal. All animals must be kept on leash and all the vaccinations msut be up to date. The animals passeport can be asked at any moment.

Camsite regulations:

Every resident and visitor have to respect the camsite regulations wich is conform with the French Federation of camsites.

Every resident is responsible for the daily cleaning of the rental objects.

A deposit of 200 € will be asked at your arrival. The deposit will be returned on the day of departure. When the final cleaning is not done or not done properly, when items of the inventory are broken or the general state of the holiday home is degraded, the total amont of this deposit or a prt of it can be withheld

Available :

- Sheet rental : 8 €per bed. Bath towel : 2 €.
- Laundry with washing machine and tumble dryer (3,50 € per coin)
- Baby bed and chair (10 € per week. Books them in advance
- Internet access at the reception and through WIFI all over the camsite (80%) (price time related)
- Nearest train station at 9 kms (Chelles) and nearest Bus arret at 100 mètres.

Enjoy your stay!



Opened all year long

www.campingleparc.fr



Rates 2012

RUE ADELE CLARET-MONTJAY-LA-TOUR-77410 VILLEVAUDE-France
TEL: +33 (0) 1 60 26 20 79 - FAX: +33 (0) 1 60 27 02 75 - info@campingleparc.fr
GPS Nord 48°54,720 - EST 2°40,330

Camping Caravaning pitch

Take advantage of our special offer weekly

From 01/01 till 07/07 et from 19/08 till 31/12 : 5 days = 7
 From 07/07 till 19/08 : 6 days = 7

A campervan service point and specially equiped pitches are available for our campervan travellers friends

Description	01/01 - 07/04		07/04 - 07/07		07/07 - 19/08	
	31/08 - 31/12		19/08 - 31/08			
	Par day	Par week	Par day	Par week	Par day	Par week
Pitch 2 personnes inclued (caravan – camper - tent)	19 €	95 €	24 €	120 €	28 €	168 €
Supplément caravan doubles axle	14 €	70 €	20 €	100 €	26 €	156 €
Person 7 ans et +	4 €	20 €	6 €	30 €	8 €	48 €
Child 3 à 6 ans incl.	3 €	15 €	4 €	20 €	5 €	30 €
Child 0 à 2 ans incl.	free	free	free	free	free	free
Electricity (6 amps.)	4 €	28 €	4 €	28 €	4 €	28 €
Visitor	6 €		6 €		6 €	
Animal	5 €	25 €	5 €	25 €	5 €	30 €

Photographies et graphiques non contractuels. RCS MEA UX20060132. N° intracommunautaire: FR40491 69423800016



Rates 2012

Arrival from 3 h pm, departure before 10 h am

All our Holiday home are equipped
And less than 5 years old

Holiday Home 2 persons

PERIOD	Night	Week
01/01-11/02	31	186
11/02-11/03	52	312
11/03-07/04	41	246
07/04-06/05	60	360
06/05-25/06	41	246
25/06-06/07	60	360
06/07-19/08	72	432
19/08-25/08	60	360
25/08-01/09	52	312
01/09-27/10	41	246
27/10-07/11	52	312
07/11-22/12	41	246
22/12-31/12	52	312

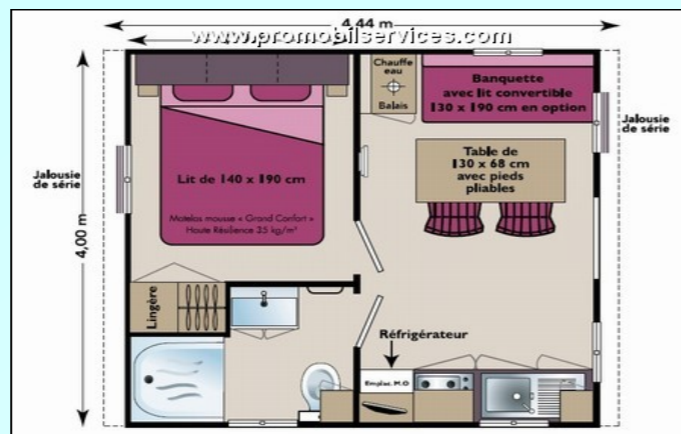

2 persons Holiday home (rough surface 18m²) 1 room with double bed + wardrobe, living with fold-out bed (double bed). Fully equipped kitchen, gas cooktop, heating électrique, shower and wardrobes, washbasin and wardrobes, separate toilet Wooden terrace with table and chairs. Sheets not included.

Holiday Home 2/4 persons

Period	Night	Week
01/01-11/02	53	318
11/02-11/03	62	372
11/03-07/04	53	318
07/04-06/05	70	420
06/05-25/06	53	318
25/06-06/07	70	420
06/07-19/08	89	534
19/08-25/08	70	420
25/08-01/09	62	372
01/09-27/10	53	318
27/10-07/11	62	372
07/11-22/12	53	318
22/12-31/12	62	372

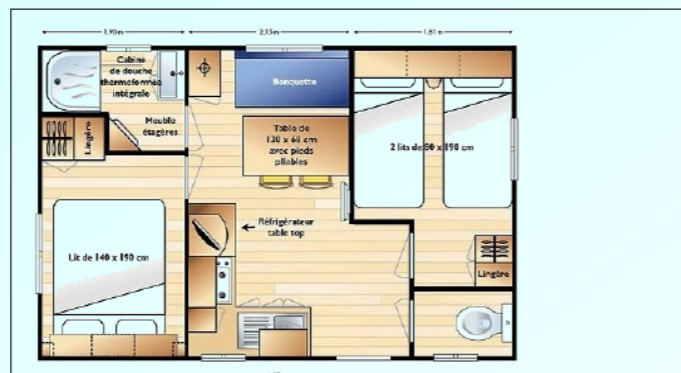

4 persons Holiday home (rough surface 25m²) 1 room with double bed + wardrobe, 1 room with 2 singles bedsliving with fold-out bed (double bed). Fully equipped kitchen, gas cooktop, heating électrique, shower and wardrobes, washbasin and wardrobes, separate toilet Wooden terrace with table and chairs. Sheets not included

Holiday Home 4/6 personnes et Disabled Holiday Home

Some special holiday home family with a baby bed are available. Please contact us for more informations.

Period	Night	Week
01/01-11/02	62	372
11/02-11/03	70	420
11/03-07/04	62	372
07/04-06/05	85	510
06/05-25/06	62	372
25/06-06/07	85	510
06/07-19/08	106	636
19/08-25/08	85	510
25/08-01/09	70	420
01/09-27/10	62	372
27/10-07/11	70	420
07/11-22/12	62	372
22/12-31/12	70	420



6 persons Holiday home (rough surface 30m²) 1 room with double bed + wardrobe, 1 room with 2 singles beds. Living with fold-out bed (double bed). Fully equipped kitchen, gas cooktop, heating électrique, shower and wardrobes, washbasin and wardrobes, separate toilet Wooden terrace with table and chairs. Sheets not included

Disabled Holiday Home

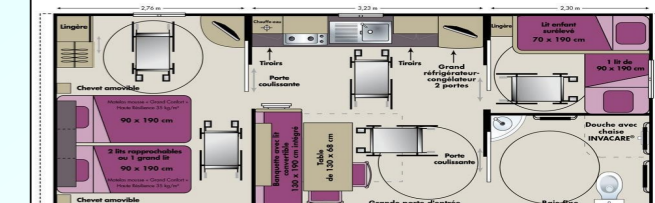

2 to 5 persons holiday home (rough surface 32 m²) Specially equipped for a person in a wheel chair, 2 rooms with 2 single beds. Living with fold-out (double bed). Fully equipped kitchen. Shower and separate toilet. Natural terrace with table and chairs. Sheets non included

Holiday Home 6/8 persons

Period	Night	Week
01/01-11/02	85	510
11/02-11/03	92	552
11/03-07/04	85	510
07/04-06/05	106	636
06/05-25/06	85	510
25/06-06/07	106	636
06/07-19/08	145	870
19/08-25/08	106	636
25/08-01/09	92	552
01/09-27/10	85	510
27/10-07/11	92	552
07/11-22/12	85	510
22/12-31/12	92	552

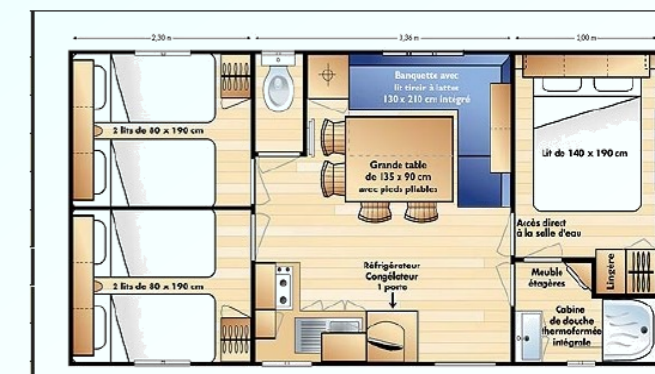

6 to 8 persons Holiday home (rough surface 32m²) 1 room with double bed + wardrobe, 2 rooms with 2 singles bedsliving with fold-out bed (double bed). Fully equipped kitchen, gas cooktop, heating électrique, shower and wardrobes, washbasin and wardrobes, separate toilet Wooden terrace with table and chairs. Sheets not included

Furnished Tent 2 to 5 persons

Period	Night	Week
07/04-06/05	47	282
06/05-25/06	36	216
25/06-06/07	47	282
06/07-19/08	70	420
19/08-25/08	47	282
25/08-01/09	47	282
01/09-30/09	36	216

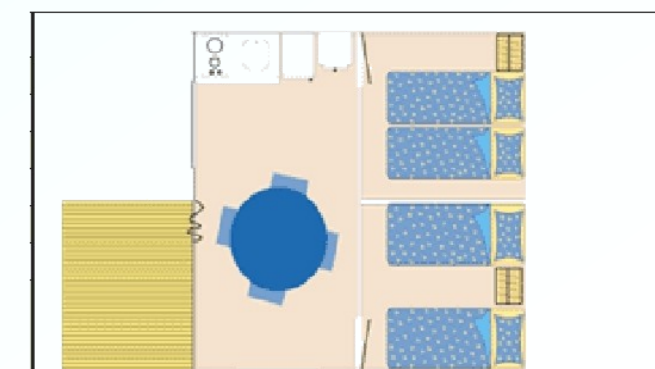

5 persons furnished tent (rough surface 20 m²), 1 room with 2 single beds, 1 room with bunk bed + 1 bed (80cm each). Equiped kitchenette with double cooktop, cupboards, microwave oven, fridge. Table with 5 chairs. Running water, toilets showers closely. Sheets non included.

Did you know...

You have to rent for 2 nights minimum.

You can arrive in your Holiday home from 3 h pm. You have to leave the holiday home before 10 h am after a check up of the fixtures.

All our holiday home are equipped with comfortable wooden terraces, excepted the disabled ones.. A paid service of internet access through WIFI on our campsite (80% coverage guaranteed). A deposit of 200 € will be asked for all rental objets (to be returned on departure say after checking up). Enjoy a glass of french wine or have a nice breakfast or diner on the terrace of our bar-restaurant..

Enjoy your stay !